

A FRONT SIDE ELEVATION
SCALE: 1:100

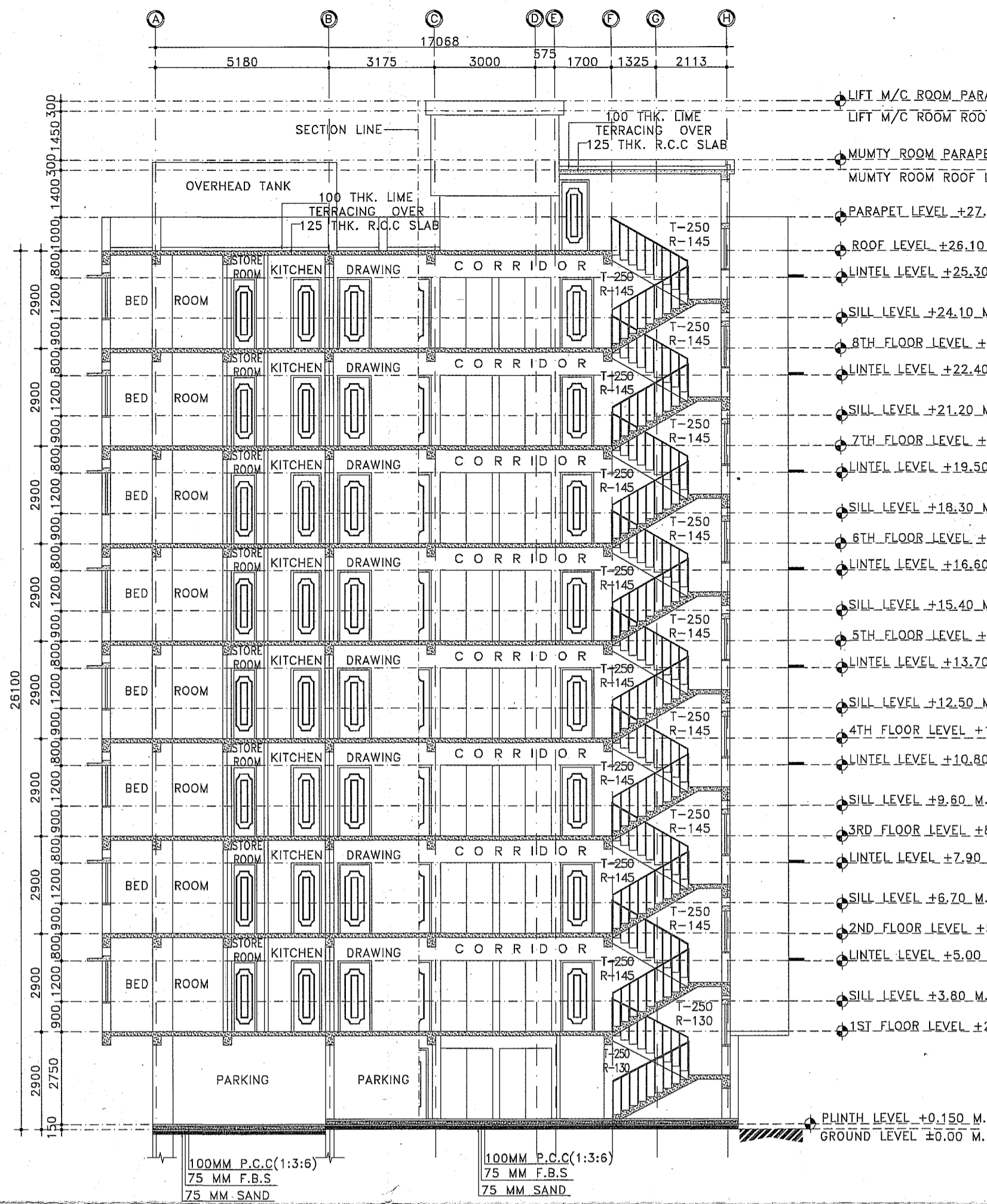

B SECTION:-- A-B
SCALE: 1:100

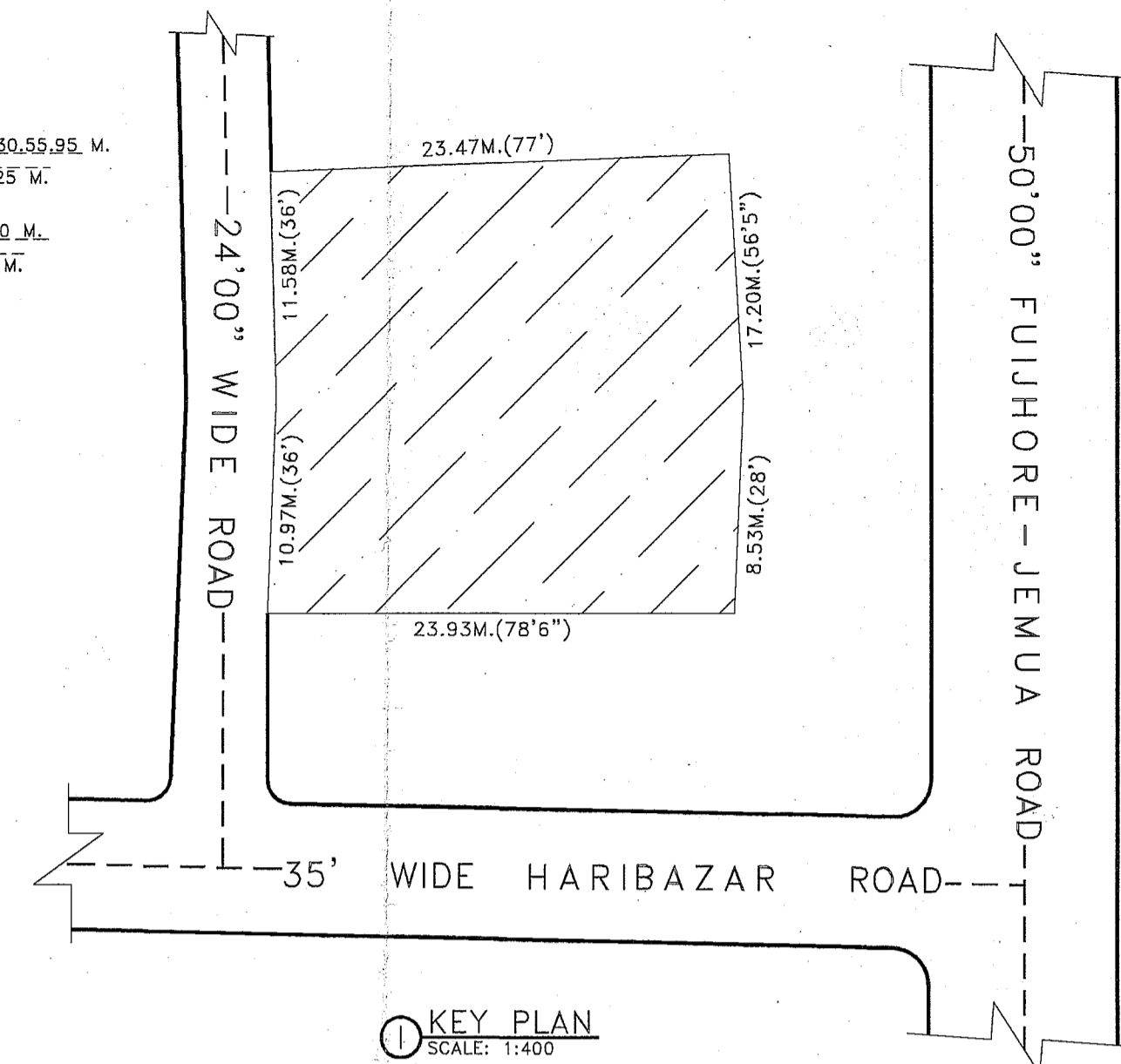

KEY PLAN
SCALE: 1:400

SCHEDULE OF DOOR & WINDOW:--

MARK	SIZE	DESCRIPTION
D1	1000X2100	FULLY PNL
D3	750X2100	FULLY PNL
W	1800X1200	SLIDING WINDOW
W1	1500X1200	SLIDING WINDOW
W2	1000X1200	SLIDING WINDOW
V	600X450	UPVC MOVABLE VENTILATOR
V1		VENTILATION FOR STAIR CASE.

PROJECT NAME:--
 PLAN OF PROPOSED (G+8) NINE STORED RESIDENTIAL BUILDING OF MR. UJJAL DUTTA, S/O BASUDEV DUTTA, MR. RABI SINGH S/O SAGAR SINGH, (R. K BUILDERS AND DEVELOPERS PVT LTD) PLOT NO-1205,1206, KHATIAN NO- 3670,3671, J. L NO-105, MOUZA-JEMUA, P. S - NEW TOWNSHIP, DIST-PASCHIM BARDHAMAN, WEST BANGAL-713206

- NOTES :-**
- ALL DIMENSIONS ARE IN M.M. AND ALL LEVEL ARE IN M.
 - WRITTEN DIMENSIONS MUST BE FOLLOWED
 - ALL EXTERNAL WALLS 250TH. & INTERNAL WALLS 125THK. UNLESS OTHERWISE MENTIONED.
 - ALL MASONRY WORKS ARE BOUNDED BY CEMENT MORTAR (1:6) & (1:4)
 - EXTERNAL PLASTER IS 25THK. & INTERNAL PLASTER IS 12MM.THK.
 - ALL CONC. GRADE IS M25 & AND GRADE OF STEEL FE-500
 - 250THK. BRICK WORK IN 1:6 MORTAR
 - 125THK. & 75THK. BRICK WORK IN 1:4 MORTAR
 - 150 WIDE SURFACE DRAIN SHOULD BE PROVIDED ALL ROUND THE BUILDING.
 - 25% OF THE BUILDING TO BE CONSTRUCTED USING FLY-ASH BRICKS

AREA CALCULATION:--

LAND AREA	PLINTH AREA
	GROUND FLOOR 268.85 SQ.M.
	FIRST FLOOR 368.03 SQ.M.
	SECOND FLOOR 368.03 SQ.M.
	THIRD FLOOR 368.03 SQ.M.
	FORTH FLOOR 368.03 SQ.M.
	FIFTH FLOOR 368.03 SQ.M.
	SIXTH FLOOR 368.03 SQ.M.
	SEVENTH FLOOR 368.03 SQ.M.
	EIGHTH FLOOR 368.03 SQ.M.
	TOTAL 3213.09 SQ.M.

GROUND COVERAGE = 51.10 %
 F.A.R = 2.23
 NO. OF FLATS = 32
 NO. OF CAR PARKING = 19

TITLE:--
 FRONT SIDE ELEVATIONS, GROUND FLOOR PLAN, SECTIONAL VIEW, DETAILS OF RAIN WATER SOAK PIT, DETAILS OF UNDER GROUND RESERVOIR.

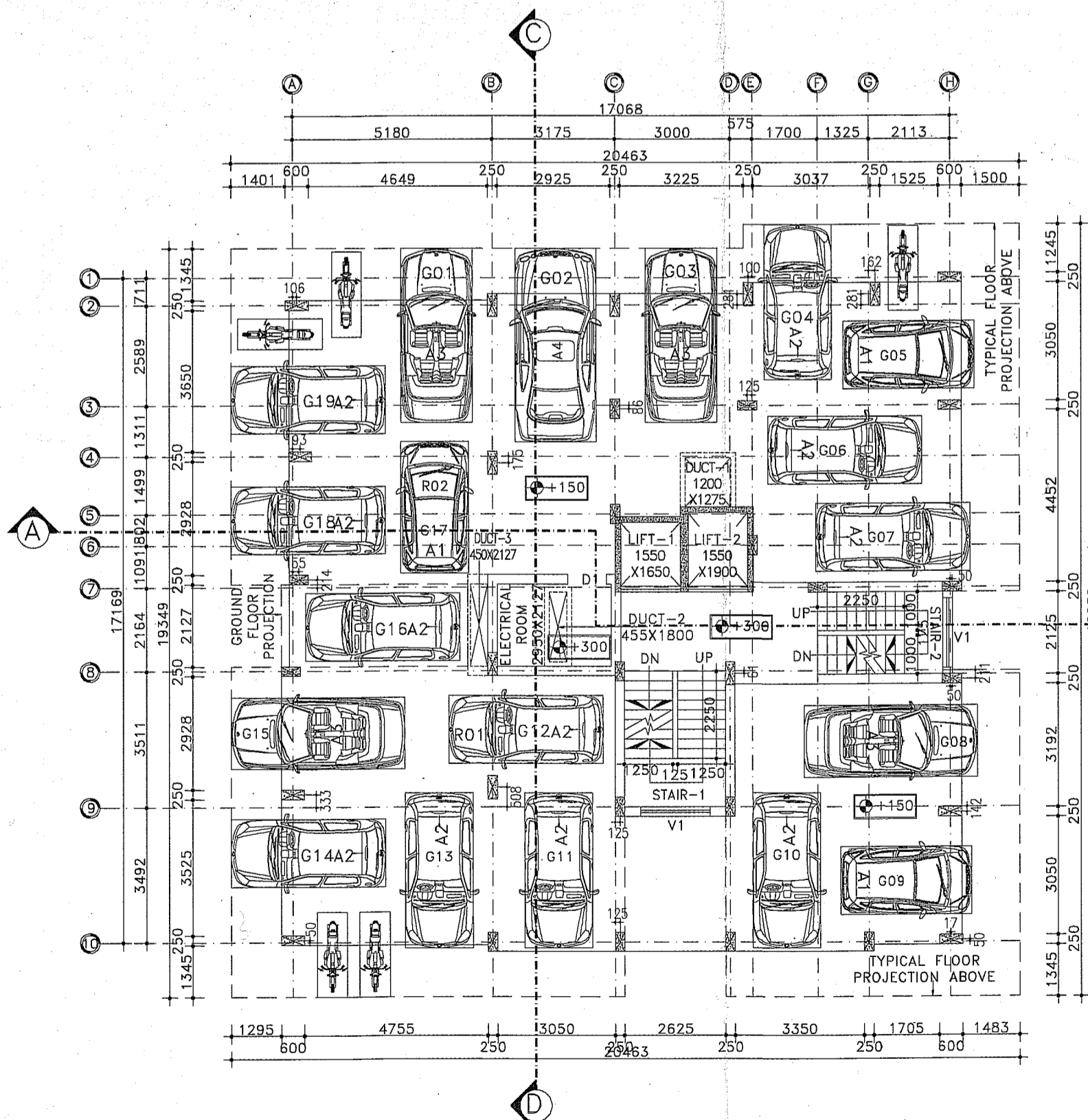

D GROUND FLOOR PLAN
SCALE: 1:100

Approved Plan No. 50 on Meeting No. 12022-23, Date 22/04/2022 Valid upto 30/11/2024
 Malika Laksh Prodan 01/12/22
 Jemua Gram Panchayat

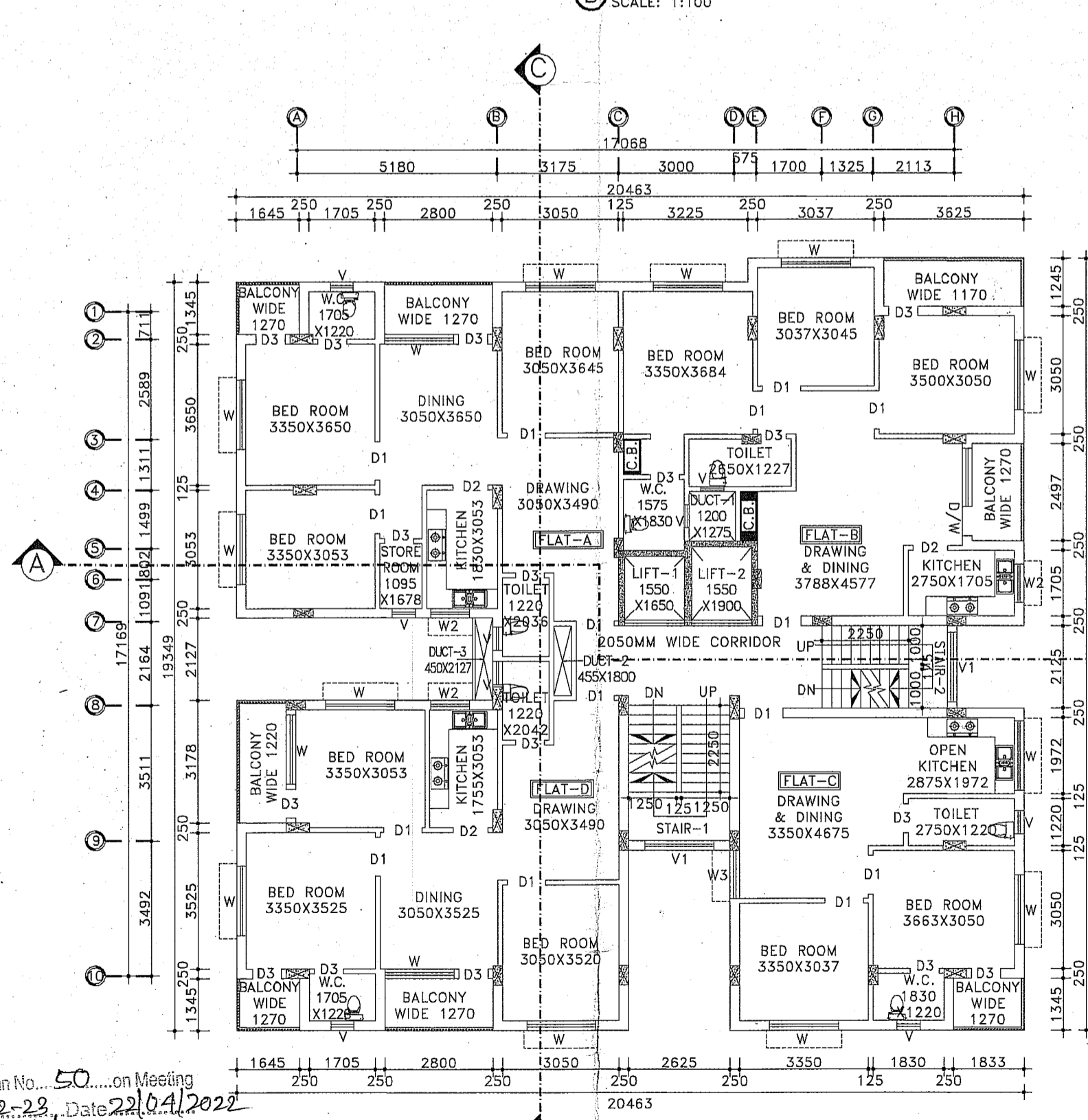

E TYPICAL FLOOR PLAN
SCALE: 1:100

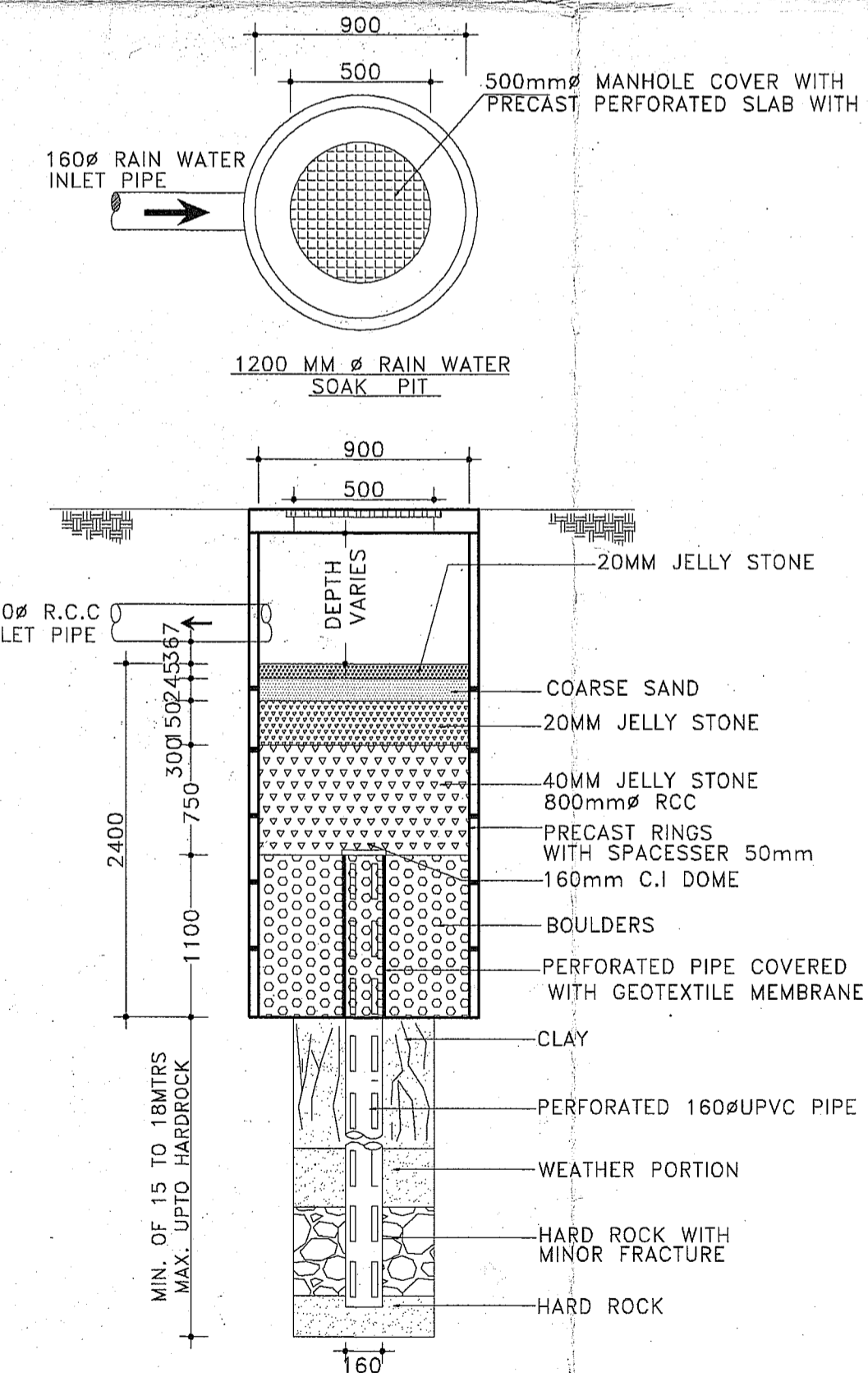

F SECTIONAL DETAIL OF RAIN WATER SOAK PIT
SCALE: N.T.S.

SIGNATURE OF ARCHITECT:-- H. K. Ghosh Consultant Civil Engineer (Class-A) Lic No. LBPM/163/AMC/DMC/BDP/165 DCE, B-TECH, G.I.D.S., Durgapur-16 Contact No. 933233331	SIGNATURE OF GEO-TECHNICAL ENGINEER:-- M. MAITY Civil & Geotechnical Engineer Lic No. LBPM/162/AMC/DMC/BDP/165 G.I.D.S., Durgapur-16	SIGNATURE OF STRUCTURAL ENGINEER:-- H. K. Ghosh Structural Engineer Lic No. LBPM/163/AMC/DMC/BDP/165 DCE, B-TECH, G.I.D.S., Durgapur-16 Contact No. 933233331	SIGNATURE OF DEVELOPER/OWNER:-- R. K BUILDERS AND DEVELOPERS PVT. LTD. Rabi Singh Director	DATE : 04.03.2022 SCALE : 1:100, N.T.S. REV-00 SHEET NO:- GDS/ARCH-01/02
--	--	--	---	---